

PLAN SHOWING THE RESIDENTIAL DWELLING HOUSE AT PLOT NO. 22
 RAM NAGAR NORTH EXTENSION OF 154 MADIPAKKAM VILLAGE,
 ST. THOMAS MOUNT PANCHAYAT UNION, SAIDAPET TALUK,
 CHENGLEPUT DISTRICT. R.S. NO. 57 pt. 61pt, 69pt, 70, 71, 72, 73, 74pt, 75pt, 76pt, 77 TO 88

LEGEND

D	DOOR	= 3'-6" x 7'-0" (1067 x 2135)
D ₁	"	= 3'-3" x 6'-6" (1002 x 1980)
D ₂	"	= 2'-9" x 6'-6" (823 x 1980)
W	WINDOW	= 6'-0" x 4'-6" (1830 x 1372)
W ₁	"	= 5'-0" x 4'-6" (1525 x 1372)
W ₂	"	= 4'-6" x 4'-6" (1372 x 1372)
W ₃	"	= 4'-0" x 4'-6" (1220 x 1372)
W ₄	"	= 3'-0" x 4'-6" (915 x 1372)
V	VENTILATOR	= 3'-0" x 2'-0" (915 x 610)
O	OPENING	= 4'-0" x 6'-6" (1220 x 1980)
O ₁	"	= 3'-0" x 6'-6" (915 x 1980)

PLOT AREA = 2400 SQ. FT. (223.2 M²)
 GROUND FLOOR PLINTH AREA = 851 SQ. FT. (79.14 M²)
 OPEN SPACE = 1549 SQ. FT. (144.05 M²)
 COVERAGE = 35%

LAYOUT APPROVED NO. SCALE 1" = 8'-0"

10.11.17
 268/73

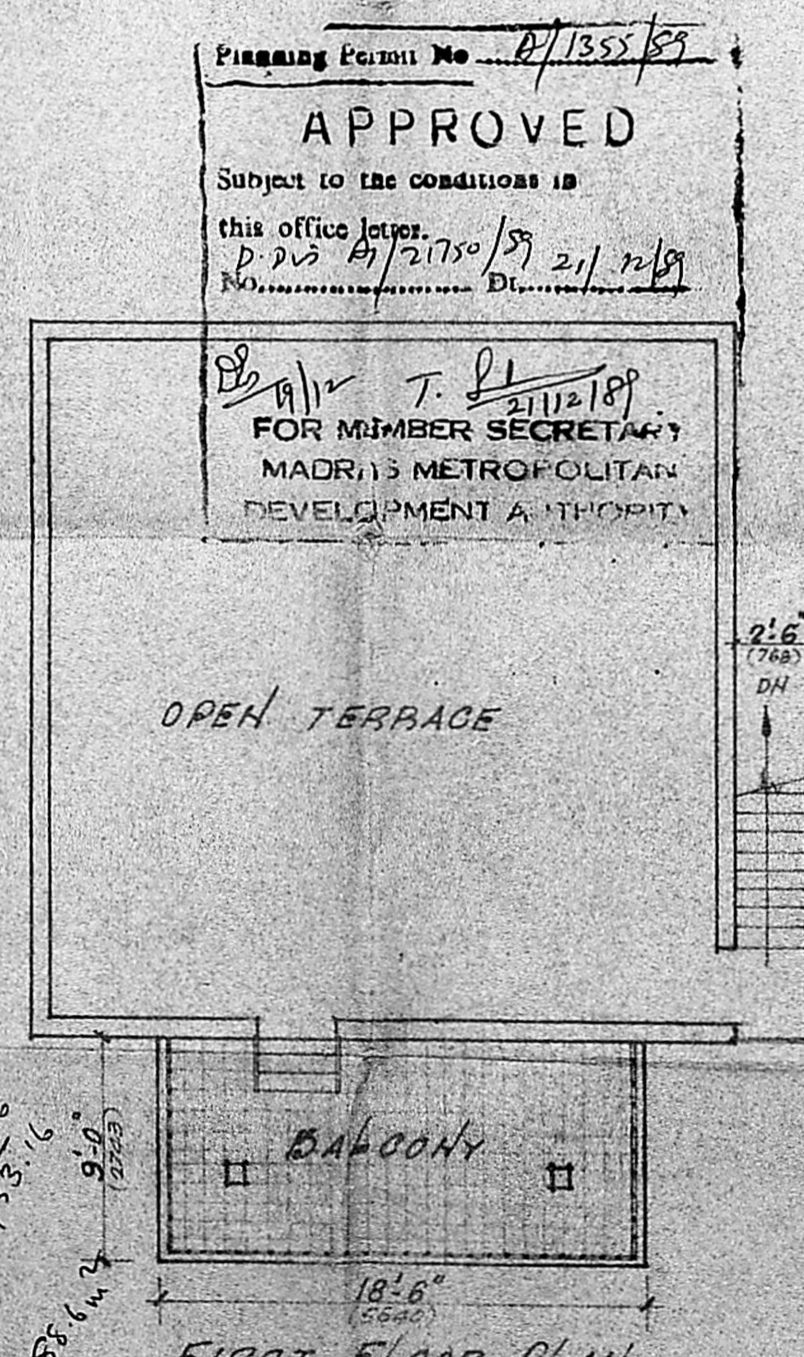
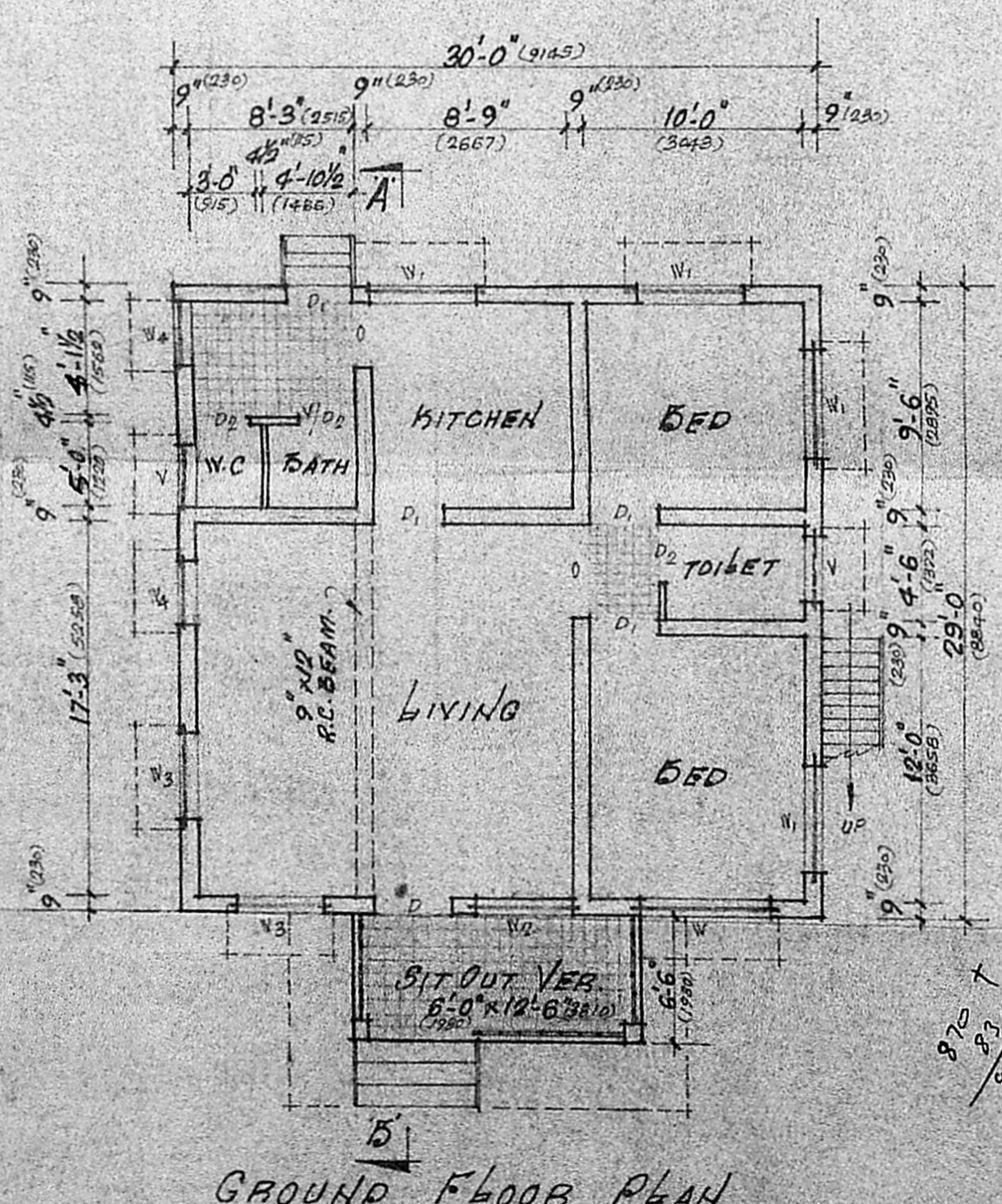
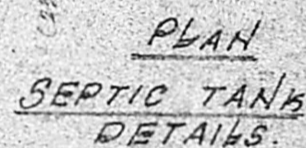
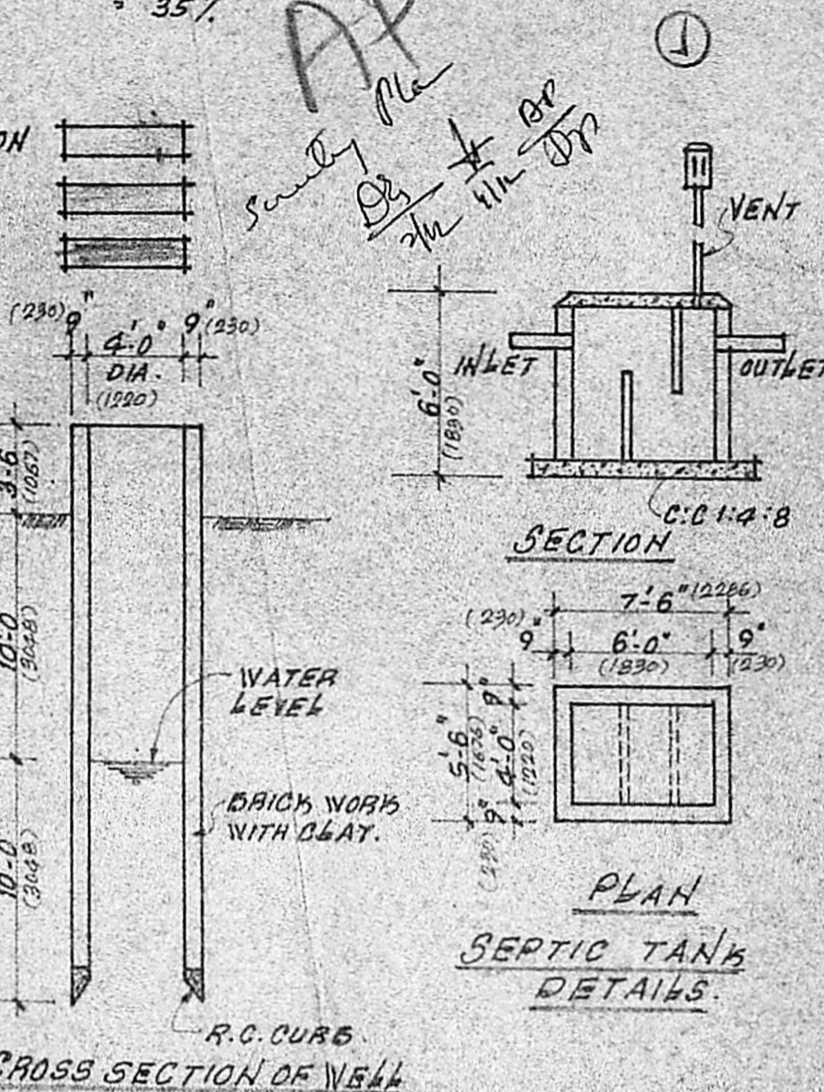
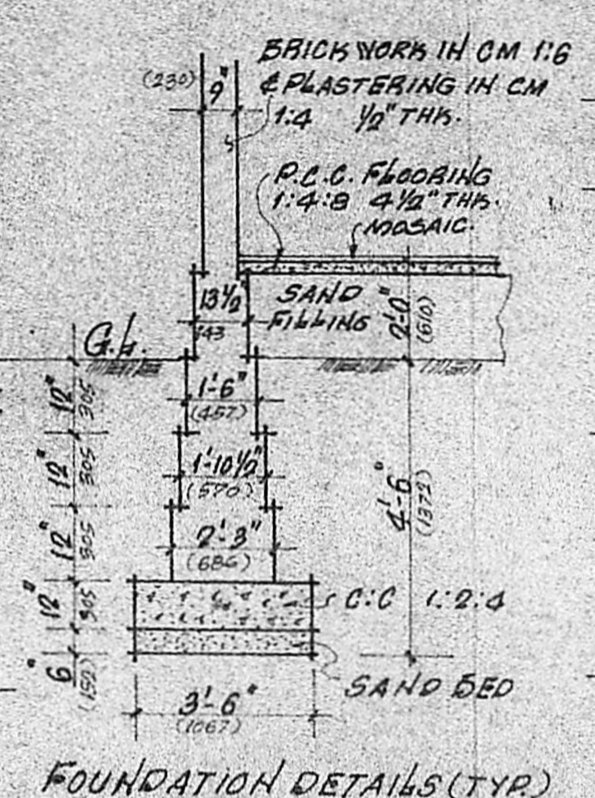
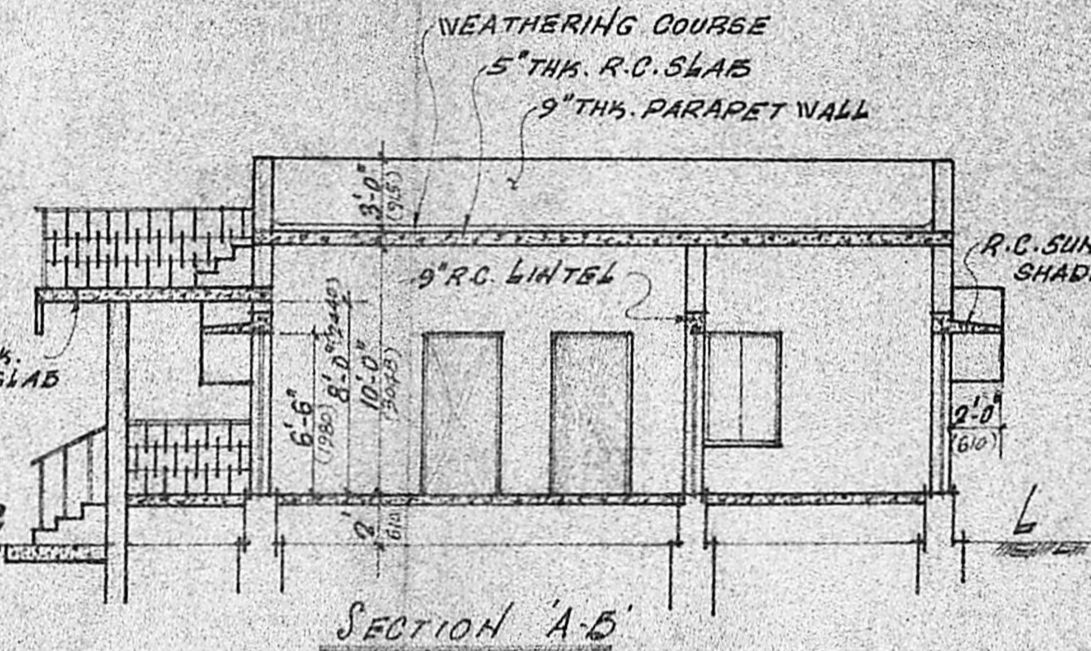
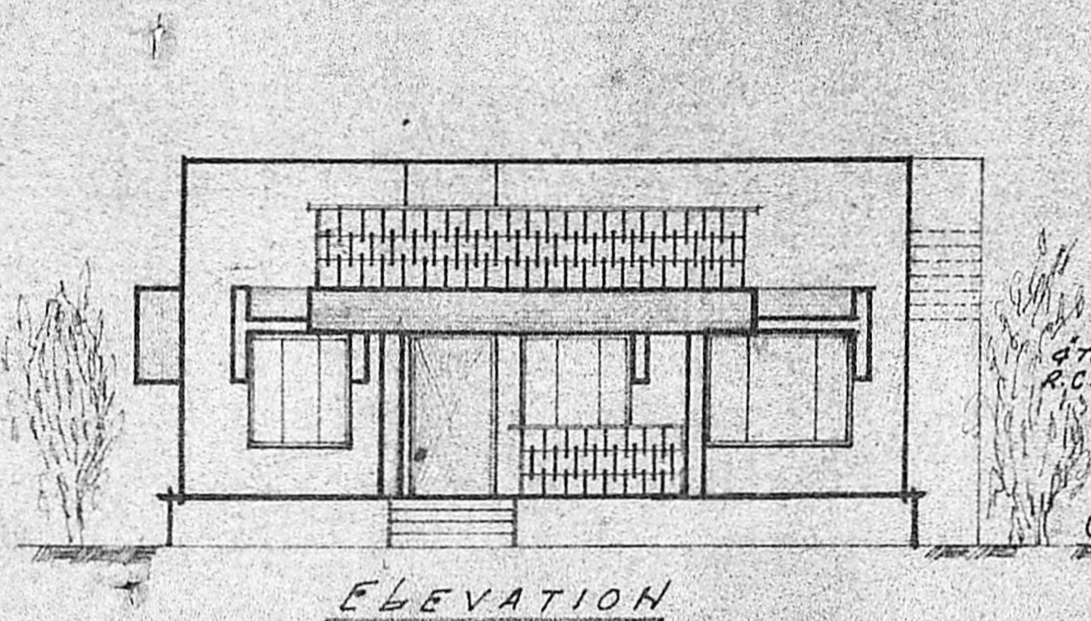

Planning Permit No. P/1355/89
APPROVED
 Subject to the conditions in this office letter.
 P. No. P/21750/89 21/11/89
 No. ... Dt. ...
 T. J.
 21/11/89
 FOR MEMBER SECRETARY
 MADRAS METROPOLITAN DEVELOPMENT AUTHORITY

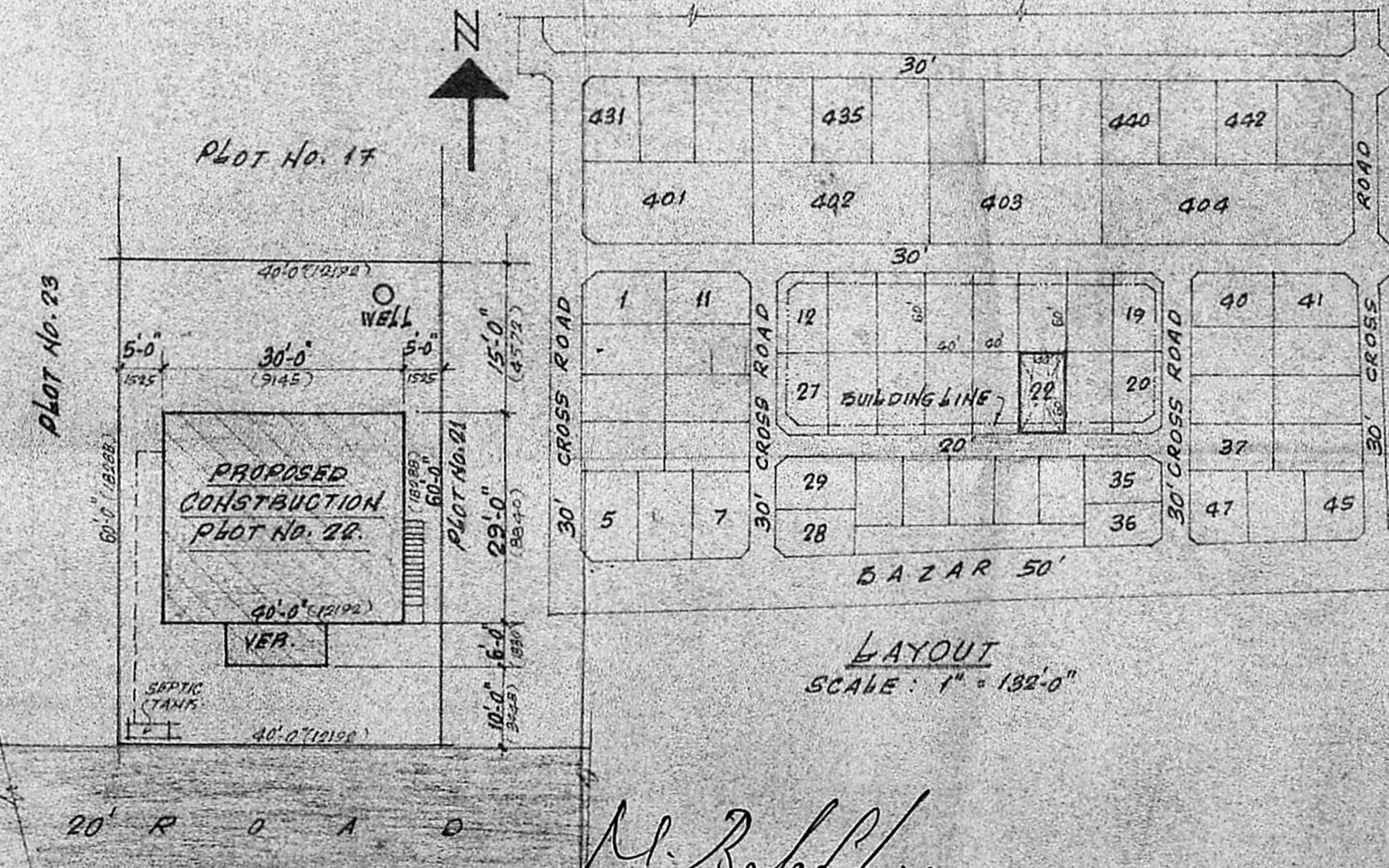

M. Balasubramanian, D.C.E.
 LICENSED SURVEYOR,
 THIRUVOTTIYUR MUNICIPALITY,
 OFF: No. 175, T.H. Road,
 KALADIPET, MADRAS-600 019
 Res: 40/8, Vasanthi Nagar 4th St.,
 KALADIPET, MADRAS-600 019
 LICENSED SURVEYOR

APPLICANT